

GOVERNMENT NOTICE NO. 124 published on. 1/2/2019

THE FOREST ACT
(CAP. 323)

NOTICE

(Made under section 29(1))

THE FOREST (ITULU HILL NATURE FOREST RESERVE) DECLARATION NOTICE, 2019

- Citation 1. This Notice may be cited as The Forest (Itulu Hill Nature Forest Reserve) Declaration Notice, 2019.
- Declaration 2. The area of reserved land within the limits and boundaries defined in the Schedule to this Notice is hereby proposed to be declared as Itulu Hill Nature Forest Reserve.
- Purpose 3. The Purposes for which Itulu Hill Nature Forest Reserve is proposed to be declared as Itulu Hill Nature Forest Reserve are:
- (a) to protect the threatened area of tropical lowland forest which is recognized for its high biodiversity value, with unique flora and fauna, including endangered species of plants and animals, some of which are threatened with extinction; and
- (b) to attain the intended management purposes, conservation of the forest land and wise use of forest resources in the forest area.
- Period of Time 4. This Notice will be valid for ninety (90) days from the date of publication within which any person or group of persons or a representative thereof may in writing:
- (a) object to;

Forest (Itulu Hill Nature Forest Reserve) Declaration

G.N. No. 124 (Contd)

- (b) make representations; or
- (c) claim any rights based on and or arising out of customary law in relation to land or forest produce or any rights based on any other law within the area the subject of the proposed declaration of a nature forest reserve.

Revocation of
G.N. No. 80
of 1954

5. The Forest (Itulu Hill Territorial Forest Reserve)
Order is hereby revoked.

SCHEDULE

SIKONGE DISTRICT
ITULU HILL NATURE FOREST RESERVE

Approximate area: 403625.62 Hectares or 4036.26 Square Kilometres Situation and Boundaries.

All that Area of reserved land formally under Itulu Hill Forest Reserve situate in the Sikonge district, Tabora region as delineated on survey division plan No. Jb No. 2751 of 2018 (Scale 1:100,000) deposited with the Director of Surveys and Mapping Division of the Ministry of Lands, Human Settlement Development, Dar es Salaam and bounded as follows:

BEACON	EASTINGS	NORTHINGS	DISTANCE IN METRES	TRUE BEARING
FD1	501782	9306084		
			144812.24	Curverlinear
FD2	598965	9330162		
			36534.37	197°07'17.08"
FD3	588211	9295252		

Forest (Itulu Hill Nature Forest Reserve) Declaration

Gn. No. 124 (Contd)

			954.80	103° 43'05.73"
FD4	589145	9295024		
			524.06	94° 33'54.94"
FD5	589671	9294982		
			128793.46	Curverlinear
FD6	513506	9284110		
			25294.49	Curverlinear
FD1	501782	9306084		

Forest (Itulu Hill Nature Forest Reserve) Declaration

Gn. No. 124 (Contd)

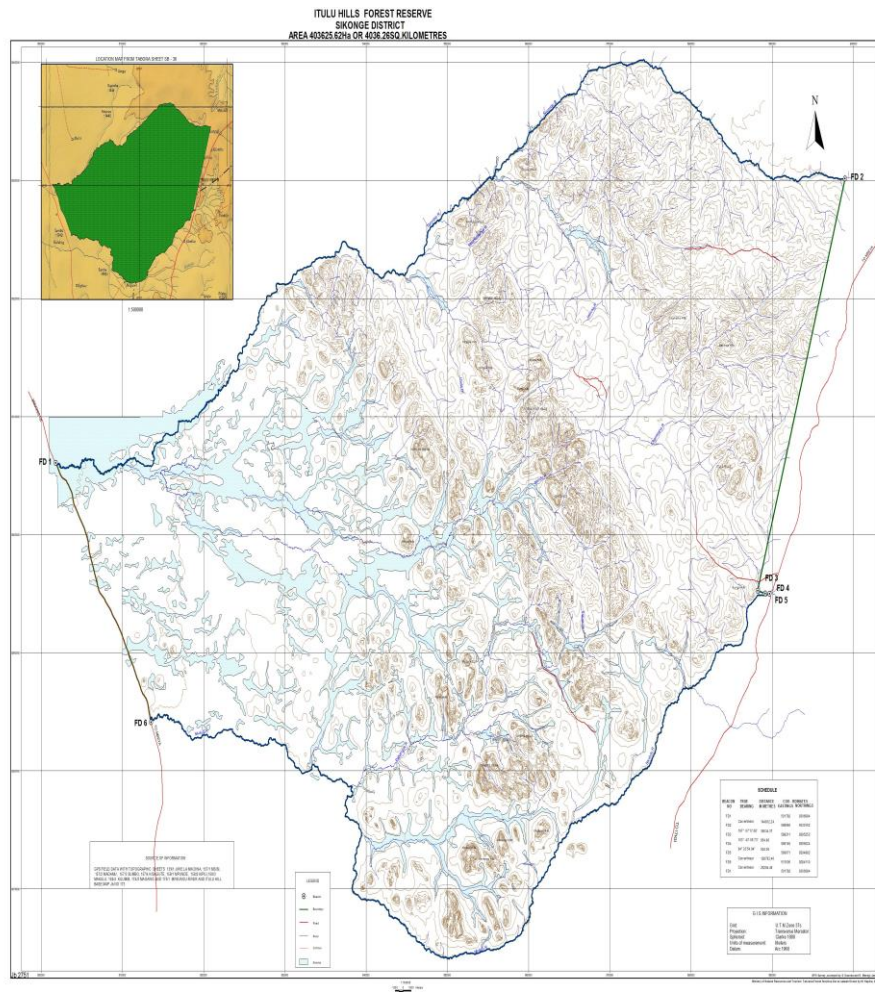

Dodoma
19th January, 2019

HAMISI A. KIGWANGALLA
Minister for Natural Resources and Tourism